



SUVI LAKI- SOUTH

Scale 1:10000 contours 5 m



INTERNATIONAL ORIENTEERING FEDERATION

EYOC 2014 LONG
27 June

M-16

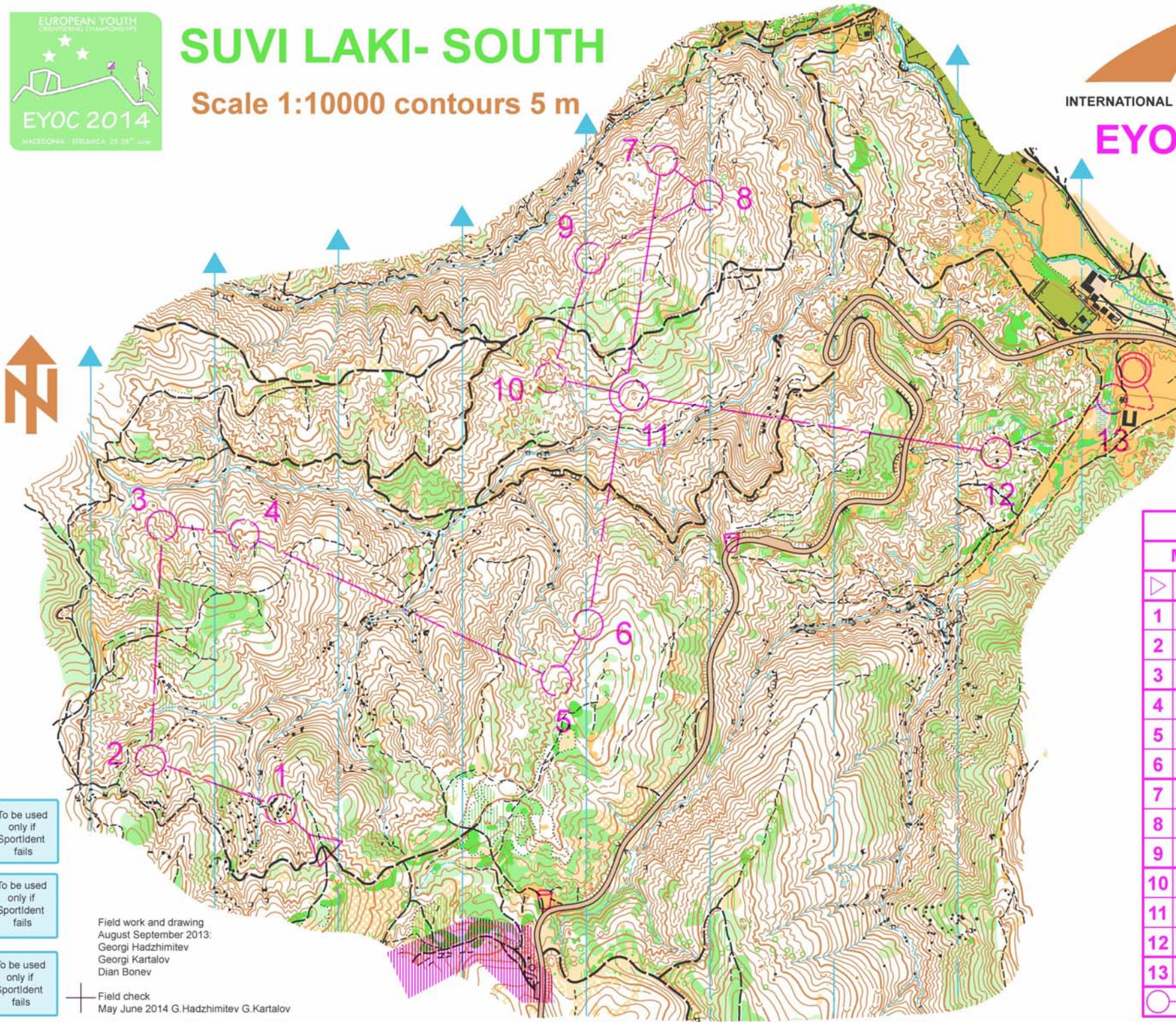

EYOC 2014 LONG					
M-16	4.8 km	265 m			
▷		/ /	Y		
1	74	▲	3	○	
2	32	↓ ∩ ∩	Y		
3	33	▷			
4	96	∩			
5	97	↗ ∩			
6	95	↗ ∩		⚡	
7	72	▷ ◡		◡ ☑	
8	102	△ ☼		♀	
9	50	≡	2	♁	
10	48	↓ ▷		◡	
11	108	○		○	
12	60	↑ ▲		♂	
13	100	↗ △ ☼		♂	
		○	180 m	○	

To be used only if Sportident fails

To be used only if Sportident fails

To be used only if Sportident fails

Field work and drawing
August-September 2013:
Georgi Hadzhimitev
Georgi Kartalov
Dian Bonev

Field check
May-June 2014 G. Hadzhimitev G. Kartalov



SUVI LAKI- SOUTH

Scale 1:10000 contours 5 m



INTERNATIONAL ORIENTEERING FEDERATION

EYOC 2014 LONG
27 June

M-18

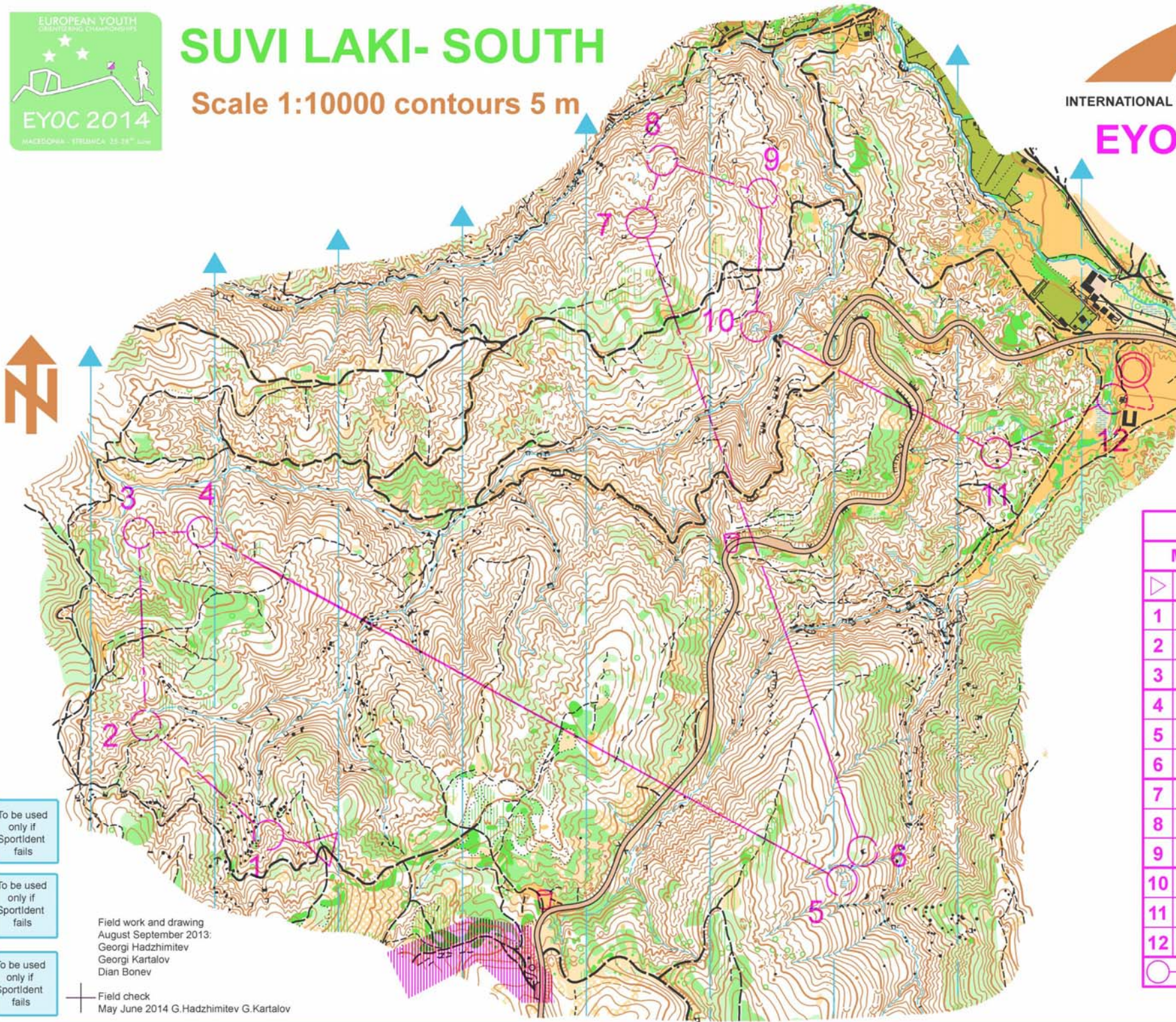

EYOC 2014 LONG						
	M-18		5.5 km		375 m	
▷			/ /	∟		
1	83	←	∩			
2	75	←	∩			
3	58		∩			
4	84	↑	∩	—		
5	67		≡			○
6	81		≡		3	♂
7	51		•	—	1	♀
8	72		▷	—		♂ ♀
9	114		•	—	1.5	♀
10	53		⋈			
11	60	↑	▲			♂
12	100	↗	△	⊕		♂

○ — 180 m — ⊗

To be used only if Sportident fails

To be used only if Sportident fails

To be used only if Sportident fails

Field work and drawing
August-September 2013:
Georgi Hadzhimitev
Georgi Kartalov
Dian Bonev

Field check
May-June 2014 G. Hadzhimitev G. Kartalov



SUVI LAKI- SOUTH

Scale 1:10000 contours 5 m



INTERNATIONAL ORIENTEERING FEDERATION

EYOC 2014 LONG

27 June

W-16

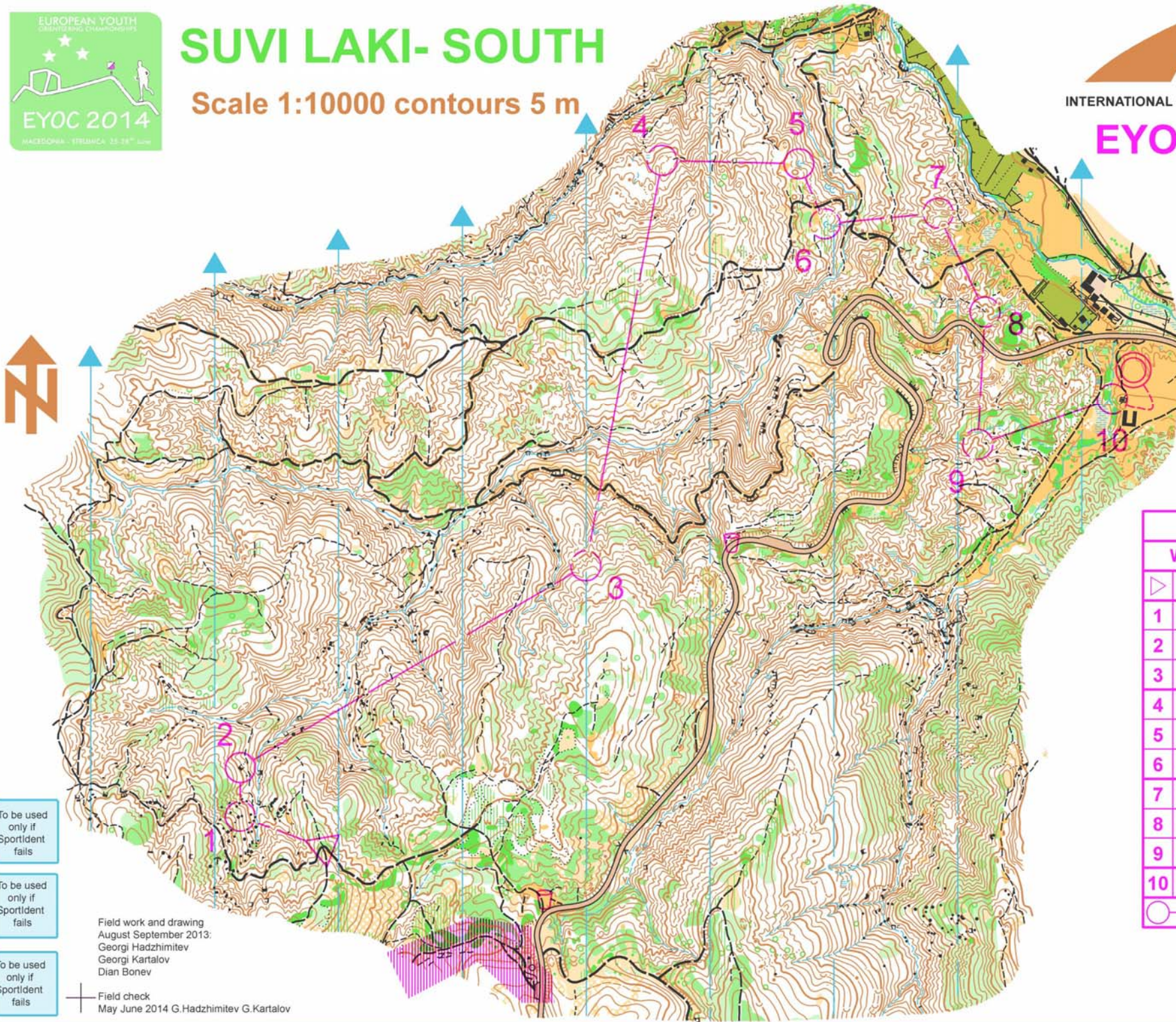

EYOC 2014 LONG					
W-16		3.5 km		195 m	
▷		/ /	∩		
1	31	▲	▲ ³ ₁	≡	
2	150	≡		2	○
3	54		∩		⚡
4	72	▷	—		⌈ ⚡
5	73	∩			
6	52	∩			
7	123)	(
8	41)	(
9	59	↑	∩		
10	100	↗	▲	☼	♂

○ — 180 m — ○

To be used only if Sportident fails

To be used only if Sportident fails

To be used only if Sportident fails

Field work and drawing
August-September 2013:
Georgi Hadzhimitev
Georgi Kartalov
Dian Bonev

Field check
May-June 2014 G. Hadzhimitev G. Kartalov



SUVI LAKI- SOUTH

Scale 1:10000 contours 5 m



INTERNATIONAL ORIENTEERING FEDERATION

EYOC 2014 LONG
27 June

W-18

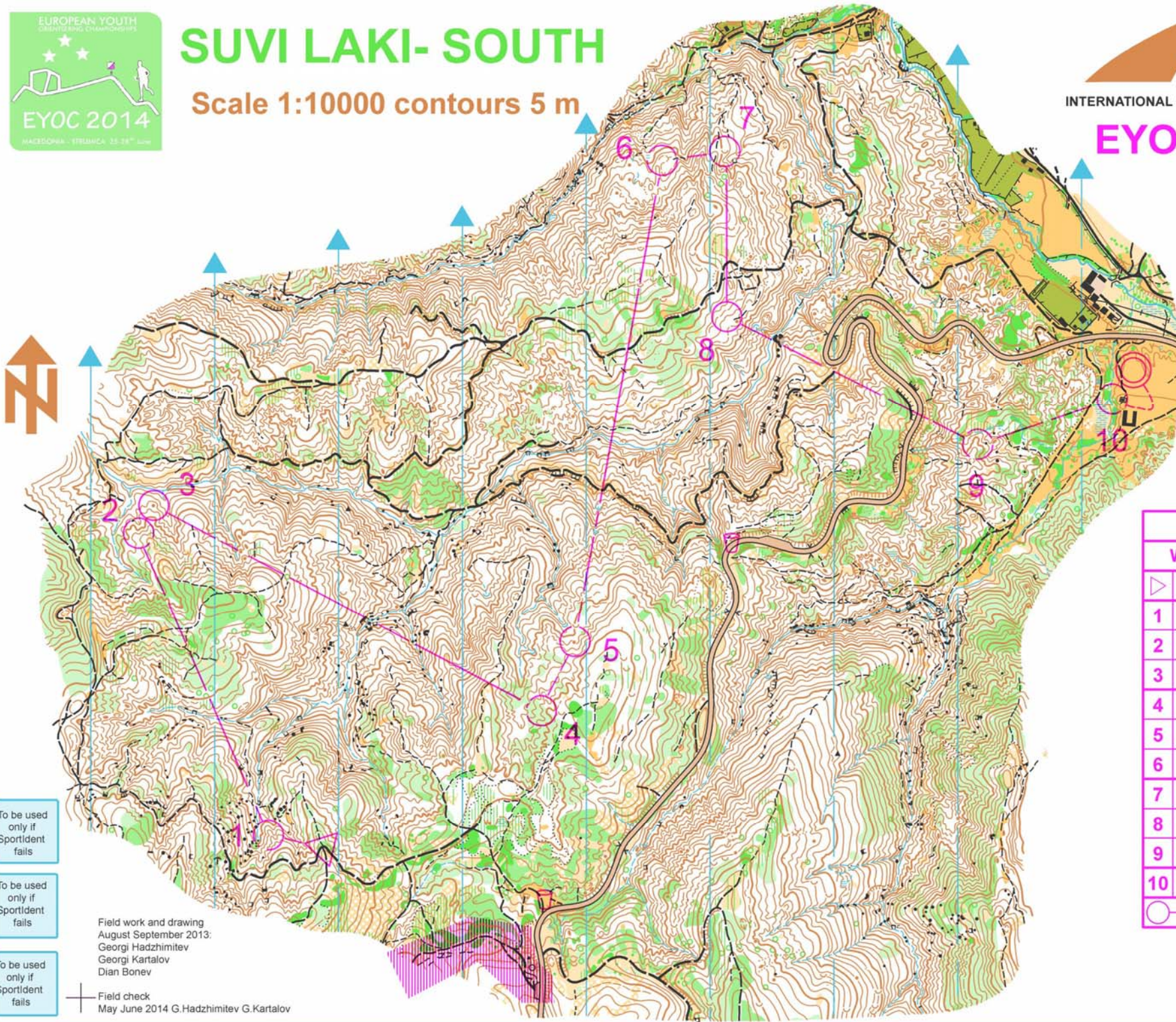

EYOC 2014 LONG					
	W-18	4.4 km		250 m	
▷		/ /	∟		
1	83	←	∩		
2	58		∩		
3	76	•		1.5	♂
4	57		∩		
5	56	•		2	♂ ⚡
6	72	▷	—		♂ ♻
7	61	∪	—	1	♂
8	117		∩	—	
9	59	↑	∩		
10	100	↗	♣	♣	♂

○ — 180 m — ○

To be used only if Sportident fails

To be used only if Sportident fails

To be used only if Sportident fails

Field work and drawing
August-September 2013:
Georgi Hadzhimitev
Georgi Kartalov
Dian Bonev

Field check
May-June 2014 G. Hadzhimitev G. Kartalov